

ORIGINAL

RECEIVED



Kitsap County Department of Public Works  
614 Division Street (MS-26)  
Port Orchard, WA 98366-4699  
(360) 337-5777 or (800) 825-4940

JUN 29 2007

KITSAP COUNTY  
PUBLIC WORKS

0748240  
33-225

**APPLICATION TO PERFORM WORK ON COUNTY ROAD RIGHT-OF-WAY**

Applicant: Committee to Rstr. Duncan Creek Contractor: \_\_\_\_\_ Date: \_\_\_\_\_

Tax ID No. 601 847 008 SDAP No. \_\_\_\_\_ Contractor License No: \_\_\_\_\_

The undersigned hereby applies for permission to: Streamside and instream rechannel and remove invasive plant species in prep. for phase II streamside planting of riparian habitat. Install spawning gravel and large woody debris to reduce native species predation. Coordinate with Dept. Health to eliminate discharges of non-point pollution sources entering stream channel.

Pursuant to franchise: \_\_\_\_\_ Dated: \_\_\_\_\_

Or Job No. \_\_\_\_\_ Fire Marshall Approval: \_\_\_\_\_ Liability certificate on file \_\_\_\_\_

The estimated time required for completion of the above work is 8 months which the petitioner agrees to prosecute with all diligence and speed with due regard for the rights, interests and conveniences of the public.

Petitioner further agrees to perform the work in strict compliance with the provisions enumerated below and states that he has read and will adhere to the general provisions applicable to permits contained on the reverse side of this form.

Contact person (avail. 24 hrs): Dave Kimble Phone: 412-335-0389 / 206-277-9034

Mailing Address Box 25 - Manchester, WA 98353-0025

Signature David A. Kimble, Pres. / Agent for: Committee to Rstr. Duncan Creek

*David A. Kimble* 6-15-07

**PERMIT**

subject to all the terms, conditions, and provisions written or printed on both sides of this form, and to the current Kitsap County Road Standards. Applicant certifies that 24 hour notice to all utility companies involved where work is to take place will be made. Notice shall include, but not be limited to the following:  
1-Water, 2-Power, 3-Telephone, 4-Gas, 5-TV Cable, 6-Sewer

**ALL UTILITIES SHALL HAVE 36 INCH MINIMUM COVER UNLESS OTHERWISE APPROVED BY THE ENGINEER**

Permission is hereby granted the above applicant to do above work subject to the following conditions:

\* **Call 337-4658 before starting and after completing for work inspection**

- Do not displace or disturb blacktop
- Open cut with saw
- Backfill open cuts with gravel borrow
- If CSTC required
- Import backfill as needed to replace unsuitable material
- Replace patch within 15 days with class B asphalt concrete pavement (ACP)
- Backfill open cuts with control density fill (CDF) and plate immediately
- 6" minimum depth on all driveway pushes
- Backfill and mechanically compact in maximum 6" lifts to 95% density
- Patch immediately with cold mix
- 48" min. depth on roadway pushes & slopes
- Applicant is responsible for patch during interim period
- Restore right-of-way areas to original condition or better and stabilize throughout
- Erosion and sedimentation controls required
- Certified Erosion Control Lead required on site
- No open trenches left overnight
- Traffic control is required to WSDOT spec
- Other (see attached)

**ADDITIONAL CONDITIONS**

A bond and/or fee in the amount of (bond) N/A (fee) 75.00 is required to ensure compliance with the above conditions. Said bond is to be kept in full force and effect for a period of N/A years following acceptance of work authorized by this permit. No work shall be done under this permit until the party or parties to whom it is granted shall have communicated with and received instructions from the lead County ROW Inspector (48 hour advance notice—call 337-4658)

APPROVED BY Ron Brown Date 08-13-07

It is the responsibility of the applicant to notify all utilities and private property owners when such property is liable to injury or damage through the performance of the above work and the applicant shall make all necessary arrangements relative to the protection of such property and/or Utilities

**UTILITY DAMAGE IS COSTLY—CALL 1-800-424-5555 (TOLL FREE) BEFORE YOU DIG**



## **Kitsap County Department of Public Works**

614 Division Street (MS-26), Port Orchard, WA 98366-4699

R. W. Casteel, P.E., Director

### **Supplemental Conditions for Performing Work in County Right-of-Way**

**Date: 08/13/2007**

**Applicant: Committee To Restore Duncan Creek – Dave Kimble**

**Project Location: Duncan Creek – Colchester Dr. and Hemlock St.**

**Right-of-Way Permit # 07 48240**

1. A copy of the Right-of-Way Permit, HPA Permit, and approved Construction Drawings shall be on site at all times while work is occurring within County Right-of-Way.
2. All construction within the County Right-of-Way shall be accomplished in accordance with the Construction Drawings, HPA Permit, and Right-of-Way permit. Where conflicts exist, the conditions spelled out in the HPA Permit and Right-of-Way permit **shall** prevail.
3. The applicant is responsible for all work, site conditions, and restoration associated with this permit, during construction.
4. Applicant shall notify all adjacent property owners, in writing and by certified mail explaining the scope of the work that shall take place on this project. The letter shall include, but is not limited to, estimated start and completion date and address and phone number of point of contact at Kitsap County Public Works for any concerns property owners may have while project is taking place.

**Point of Contact: Ron Brown – Lead Right-of-Way Inspector**

**614 Division St. (MS-26)  
Port Orchard, WA. 98366-4699  
(360) 337-4658**

A copy of the letter and certified mail cards shall be submitted to Kitsap County Public Works before commencing any work on this project.

(Attn: Ron Brown – Lead Right-of-Way Inspector)

5. The Applicant shall obtain the services of a Professional Land Surveyor, licensed in the State of Washington, to Survey and stake the limits of right-of-way and/or to reference and re-establish any existing property corner staking that may be disturbed on this project. A copy of the stamped plan shall be submitted to Kitsap County Public Works, for approval before commencing any work on this project. (Attn: Ron Brown – Lead Right-of-Way Inspector)
6. **Approval of this permit is only authorizing work to be performed in Kitsap County Right-of-Way, and not on private property or accessing right-of-way across private property**



## **Kitsap County Department of Public Works**

614 Division Street (MS-26), Port Orchard, WA 98366-4699

*R. W. Casteel, P.E., Director*

7. In emergency situations, Kitsap County shall have the right to provide all necessary temporary construction / or Erosion and Sedimentation repairs, to provide a safe environment for the general public. Kitsap County shall also have the right to complete the project if applicant has unsuccessfully completed project under the 6-month active status of this right-of-way permit. **For both if these actions the applicant shall be fully responsible all costs for such repairs.**
8. Erosion and Sedimentation Control shall be implemented on this project, when determined necessary by the County Inspector. All disturbed areas shall be stabilized as work progresses.
9. **Any** storm water run off impacts associated with this project shall be the applicant's responsibility.
10. **The grantee shall commence work within 30 days after the granting of this permit. If, at end of six (6) months after date of granting same the grantee shall have not completed the installation, then the rights herein conferred shall cease and terminate.**

June 24, 2007

**Duncan Creek Stream Channel & Flood Plain Restoration Project  
(The Committee to Restore Duncan Creek, Inc.)**

**Project Location.**

Project located within Kitsap County Right of Way located West of Colchester Drive and East Hemlock Street.  
(Encl. 1-2)

**Project Description.**

Minor temporary construction of 12" planking to provide access at base of Colchester (South to North line) for ingress and egress. Excavation of native soils to re-grade approximately 200' feet of existing stream channel. Stream channel floodplain to be contoured into 3:1 slope (Encl. 3) using hand-tools and possibly small Bobcat type loader if donations found.

~~Excavated soils deposited away from floodplain and evenly distributed within County Right of Ways.~~ Some soils used to form future planting mounds and features for Phase III – site-planting plan (Encl. 5) Phase II to temporarily divert Stream Channel flows to permit excavation of sediments and soils in the stream channel. Replacement of these sediments with approved spawning gravel in locations approved by Washington State Department of Fish and Wildlife during Phase II of project.

Once spawning gravel features completed with approved landscaping and hydraulic work-practices, return stream channel flows to existing stream channel course. Phase III to consist of streamside riparian restoration in newly created flood plan and immediate locations as indicated on planting plan on both sides of existing stream channel. Phase III of project dependent upon donations of plants and other local, state, federal winning of grants to accomplish streamside-planting plan.

**Project Timing.**

Project start date anticipated to be 4th week of July or 1<sup>st</sup> week of August 2007. Project JARPA time period is two-years.

~~\_\_\_\_\_ in  
State Department of Fish and Wildlife \_\_\_\_\_ by \_\_\_\_\_ if needed~~

**Project Tools & Materials.**

Tools used to include shovels, rakes, wheelbarrows and 5-gallon buckets & 2" x 6" planking. Streambed Spawning Gravel, Native Plants, Trees, Bushes and Shrubs. Potential donation of Bobcat type machine for some excavation work possible.

RECEIVED  
AUG - 1 2007

0748240

### TEMPORARY FLOW BYPASS DETAIL

Proposed Widened Stream Channel Widening  
With Rock Weirs and Side Channel Resting Areas

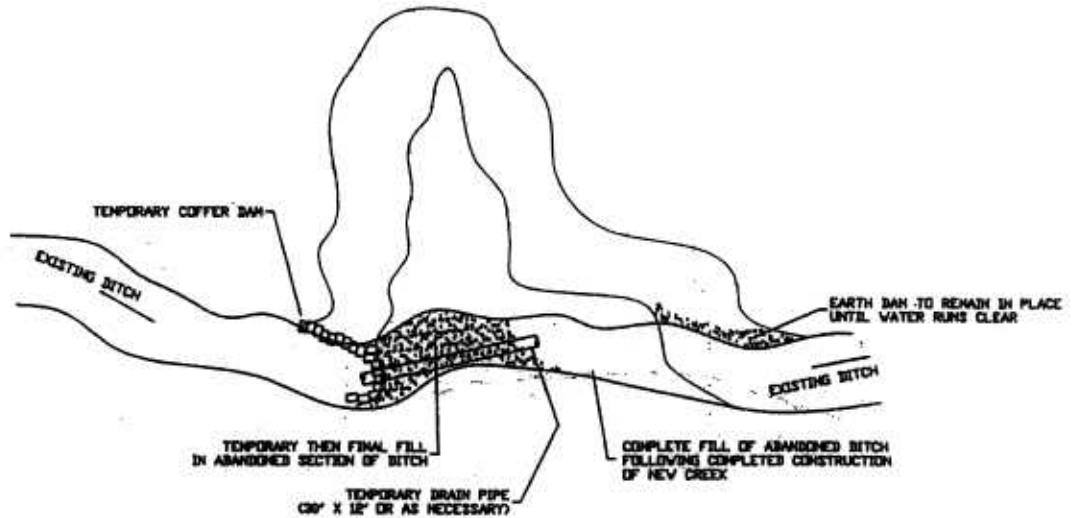

Diversion Pipe/Sleeve to Convey Largest  
Anticipated Flow During Construction

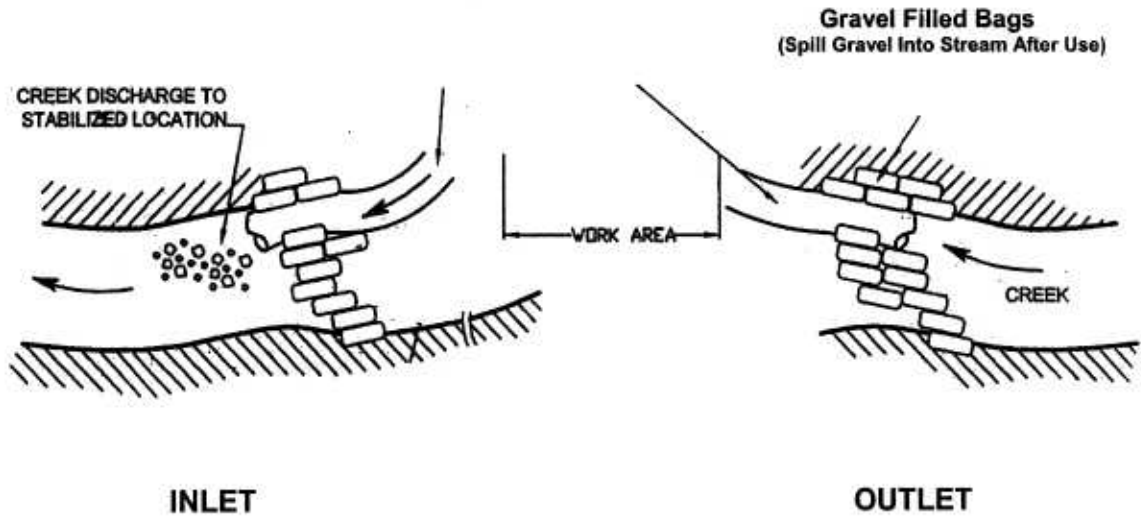

**COMMITTEE TO RESTORE DUNCAN CREEK TRIBUTARY MODIFICATIONS  
& PHASED RIPARIAN HABITAT IMPROVEMENT & ENHANCEMENT PROJECT**

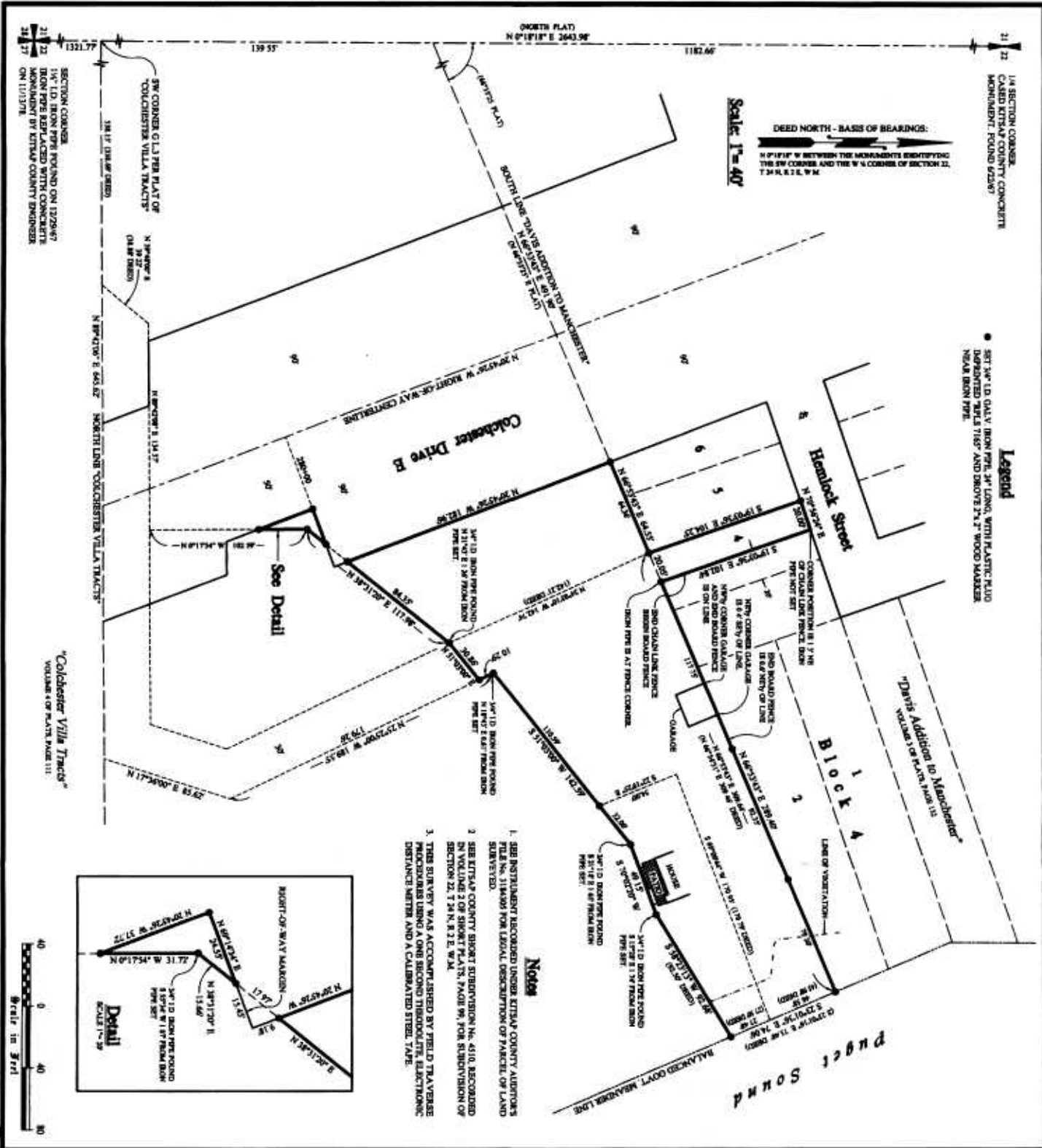

Scale 1" = 40'

DEED NORTH - BASIS OF BEARINGS:  
 N 0°15'14" W BETWEEN THE MONUMENTS IDENTIFYING THE SW CORNER AND THE W 1/4 CORNER OF SECTION 22, T 24 N, R 2 E, W 4.

**Legend**

- SET 1/4" I.D. GALV. IRON PIP, 1/4" LONG, WITH PLASTER FLUO IMPREGATED W/RTS 7107 AND DROVE 2 1/2" WOOD MARKER NEAR IRON PIPE.

- Notes**
1. SEE RESTRICTION RECORDED UNDER KITSAP COUNTY AUDITOR'S FILE NO. 21889 FOR LOCAL DESCRIPTION OF PARCEL OF LAND SURVEYED.
  2. SEE KITSAP COUNTY SHORT SUBDIVISION NO. 4310, RECORDED IN VOLUME 2 OF SHORT PLATS, PAGE 99, FOR SUBDIVISION OF SECTION 22, T 24 N, R 2 E, W 4.
  3. THIS SURVEY WAS ACCOMPANIED BY FIELD TRAVERSE DISTANCE MEASUREMENTS AND A CALIBRATED STEEL TAPE.

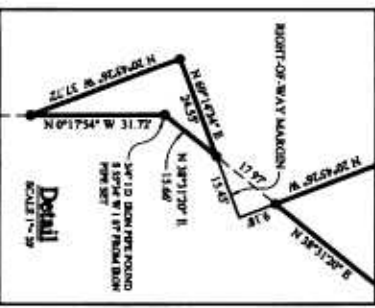

Graphic Scale  
 0 40 80  
 Feet in 3/16"

52-108 3211227

**LAND SURVEY LOCATION**  
 Portions of Government Lot 3 (NW 1/4 of the SW 1/4) of Section 22, Township 24 North, Range 2 East, W.M., Kitsap County, Washington.

**AUDITOR'S CERTIFICATE**  
 Filed for record this 4 day of Oct 1999  
 at \_\_\_\_\_ in Book \_\_\_\_\_ of Surveys of page \_\_\_\_\_  
 at the request of N.L. Olson and Associates, Inc.  
 County Auditor \_\_\_\_\_  
 Auditor's File No. 52-108 3211227  
 Survey Record No. 990508-801522

**RECORD OF SURVEY FOR**  
**David G. Lindstrom**  
 8174 Hemlock Street  
 Manchester, WA 98353

**SURVEYOR'S CERTIFICATE**

This map correctly represents a survey made by me or under my direction in conformance with the requirements of the Survey Reciprocity Act of the request of \_\_\_\_\_

David G. Lindstrom

in July, 19 99

August 3, 1999

**N.L. Olson & Associates, Inc.**  
 Engineering, Planning and Surveying  
 (360) 895-2350 or (360) 876-2284  
 2453 Bethel Avenue, P.O. Box 637  
 Port Orchard, WA 98366

Drawing No. 990508-801522 Sheet 1 of 1



